

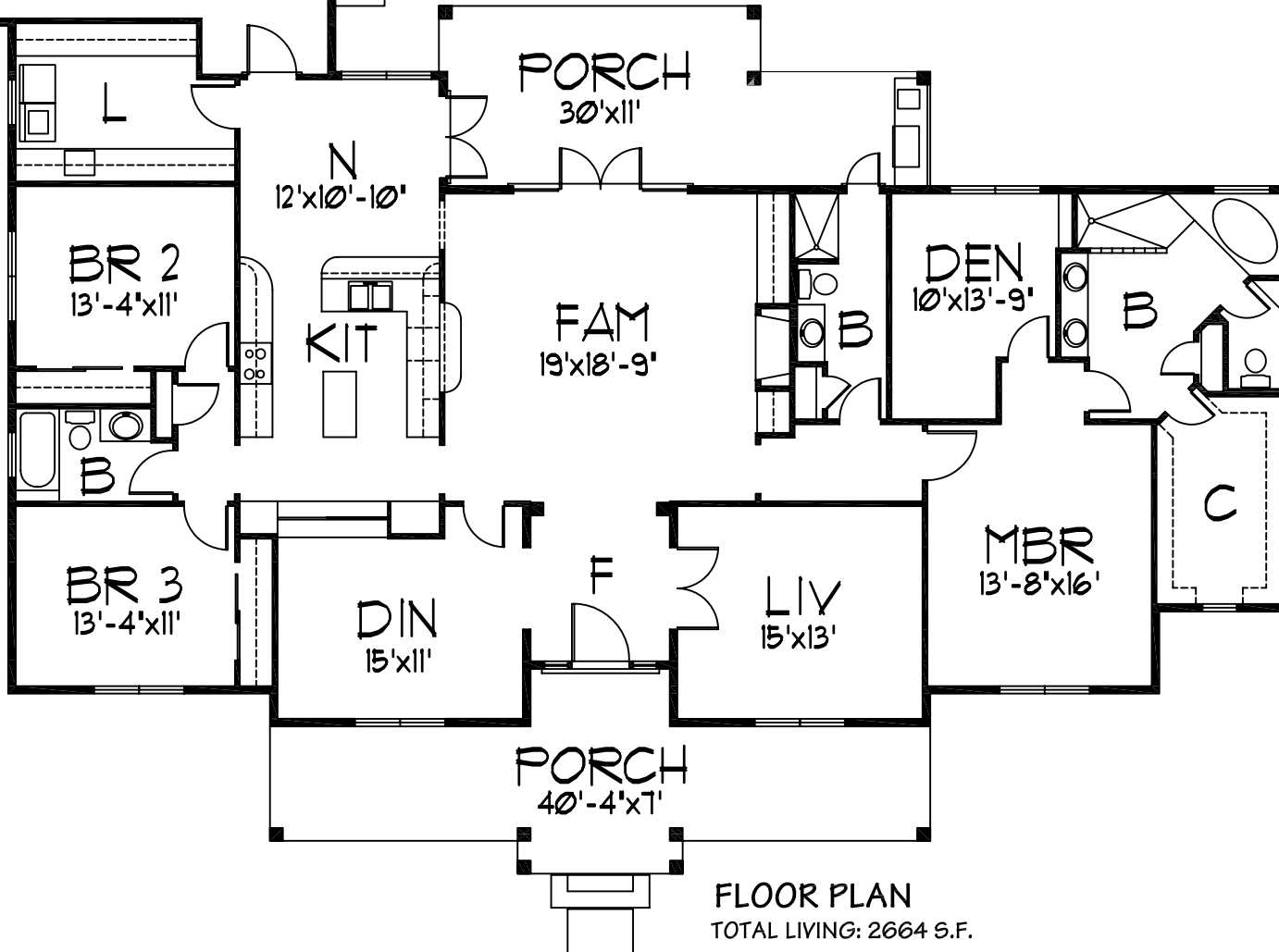

FRONT ELEVATION

**FEATURES**

- 3 BEDROOMS WITH 3 BATHROOMS
- DEN
- 2 CAR GARAGE
- CATHEDRAL CEILING IN LEISURE ROOM
- 10' CEILING IN OTHER ROOMS
- LARGE KITCHEN WITH ISLAND
- WALK THRU POOL BATH

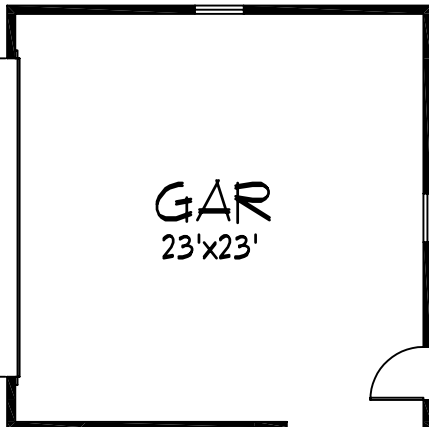

**FLOOR PLAN**  
TOTAL LIVING: 2664 S.F.

**A BETTER PLAN, INC.**  
2090 W. EAU GALLIE BLVD., SUITE. B  
MELBOURNE, FL. 32935

**2664-I**  
**VAIL**

© 1999 A BETTER PLAN, INC.